

VIKING DAILY

Thursday, March 27, 2025

Weather: Sunny / Partly Cloudy. 81° F / 27° C

Sunrise: 7:16 AM | **Sunset:** 7:35 PM

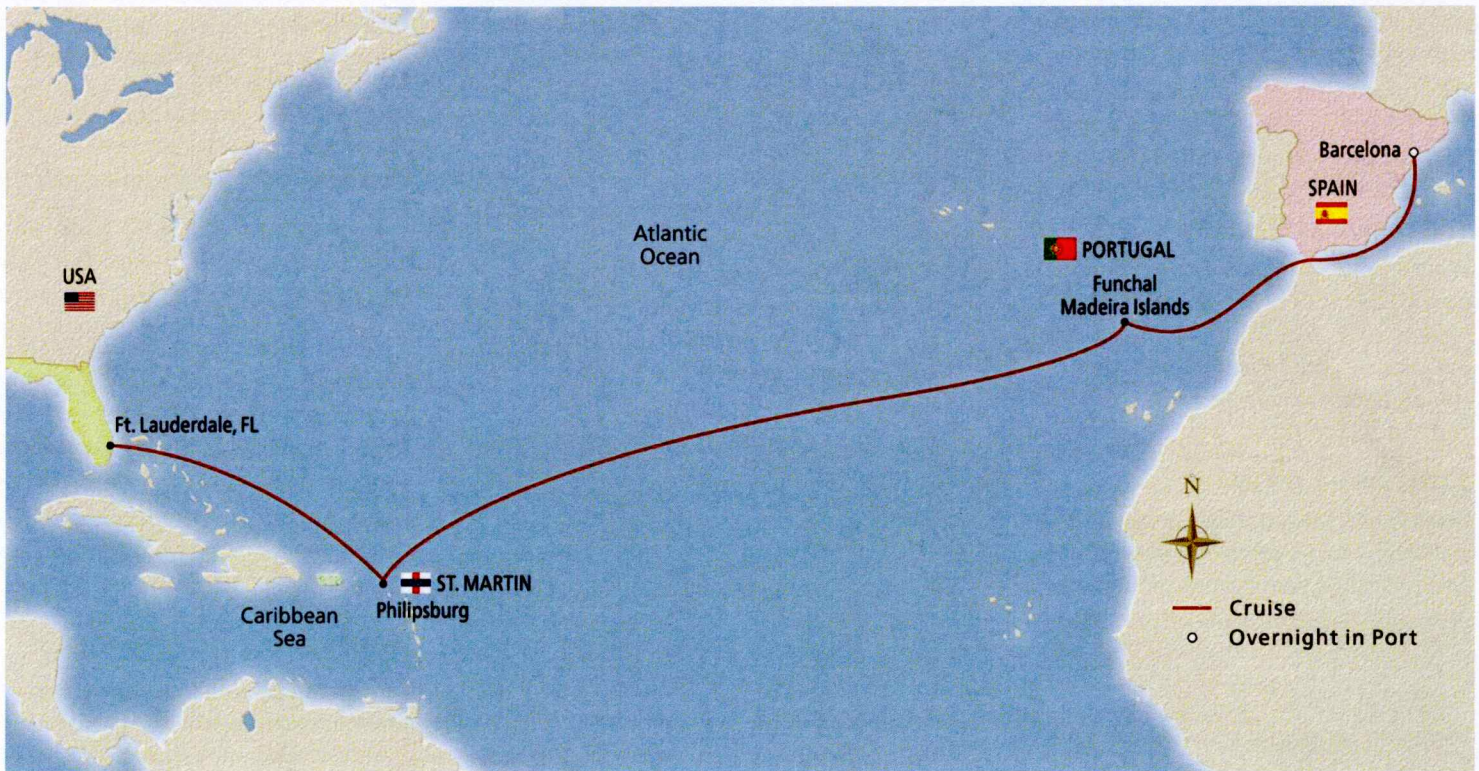

Viking Mars | Fort Lauderdale, Florida, USA to Barcelona, Spain |
March 27, 2025 to April 9, 2025

Date	Port		Arrival	Departure
Thursday, March 27	Fort Lauderdale, Florida	Docked	Embarkation	5:00 PM
Friday, March 28	At Sea	At Sea	—	—
Saturday, March 29	At Sea	At Sea	—	—
Sunday, March 30	Philipsburg, Sint Maarten	Docked	12:00 PM	6:00 PM
Monday, March 31	At Sea	At Sea	—	—
Tuesday, April 1	At Sea	At Sea	—	—
Wednesday, April 2	At Sea	At Sea	—	—
Thursday, April 3	At Sea	At Sea	—	—
Friday, April 4	At Sea	At Sea	—	—
Saturday, April 5	At Sea	At Sea	—	—
Sunday, April 6	Funchal Madeira, Portugal	Docked	7:00 AM	1:00 PM
Monday, April 7	At Sea	At Sea	—	—
Tuesday, April 8	At Sea	At Sea	—	—
Wednesday, April 9	Barcelona, Spain	Docked	8:00 AM	Overnight

Viking Mars

Contacts

Agent: +1 305 607 3066
Ship: +1 213 583 2500

Ship Location

Port Everglades
Terminal 19

Back On Board

4:00 PM

Today on *Viking Mars*

Welcome On Board!

On behalf of all the officers, management and staff, I would like to warmly welcome you on board *Viking Mars*. We hope you will soon feel at home and have many wonderful memories during your voyage.

To assist with your daily planning, we proudly present the *Viking Daily*. Delivered to your stateroom each evening, it contains full details of the following day's events and useful information about life on board and exploring ashore.

Warm regards,
Captain Richard Blundell

MORNING

10:00 AM–8:00 PM

Welcome to The Spa & Fitness Center: Go on a guided tour of the facilities to see all we have to offer, including information about our services, fitness center and our complimentary thermal suite.

The Nordic Spa (1)

11:00 AM–6:00 PM

Sports Deck Is Open: Sports equipment is available for use. (*Weather permitting*)

Sports Deck (9)

AFTERNOON

1:00–2:45 PM

Welcome Serenade: Our Classical Duo, Agnes and Paulina perform for your enjoyment.

Atrium (1)

3:00 PM

Tour of the *Viking Mars*: Join our Travel Consultant, Roy on a journey to familiarize yourself with the public areas of the wonderful *Viking Mars*.

QuietVox is required for the ship tour.

Chef's Table (Deck 1, Portside)

4:00 PM

Back On Board: Please ensure you have embarked by this time. *Viking Mars* will be preparing to set sail for **Philipsburg, Sint Maarten**. (1121 nautical miles)

4:30 PM

Guest Emergency Drill: Prior to departure once all guests are on board, we will announce a series of important safety messages; please listen carefully. Some of our crew will be wearing life jackets and will be positioned around the ship.

Onboard services will be curtailed during these important announcements. To ensure a timely departure, we kindly ask for your full attention.

EVENING

6:00–6:45 PM

Munch Moments: Agnes and Paulina, our Classical Duo performs traditional Norwegian music while Munch's masterpieces celebrating architecture and nature grace the Atrium screen.

Atrium (1)

6:00–7:45 PM

Explorers' Sounds: Enjoy an early evening drink while our Guitar Entertainer, Jobie performs for you.

Explorers' Lounge (7)

6:00–11:00 PM

Meet Your Onboard Jewelry Specialists: Sip a complimentary glass of sparkling wine as Germain, Shirlyn and our guest Jeweler Armando—experts in their field—highlight our exclusive collection of fully guaranteed and authentic jewelry.

Juveler (2)

6:15 PM

Guest Lecture with Robin Petch:

"Whales, Dolphins & Seabirds of the North Atlantic." Learn how to spot and identify the wildlife you may see during your voyage.

Star Theater (2)

7:00–8:45 PM

Atrium Acoustics: Indulge in a smooth pour as you enjoy the sounds of our Resident Pianist, Artur.

Atrium (1)

8:00–11:00 PM

Onboard Shops: Designed in the spirit of great boutiques, featuring Bric's, Dior, Bering and more. Discover the perfect memento. Fall in love with elegant jewelry and bring home the perfect gift.

Onboard Shops (1 & 2)

8:30 PM

Featured Film: "The Martian" (2015). An astronaut becomes stranded on Mars after his team assume him dead, and must rely on his ingenuity to find a way to signal to Earth that he is alive and can survive until a potential rescue. Starring Matt Damon.

(*Running Time: 2 hrs., 24 mins*)

Star Theater (2)

9:00–9:45 PM

Evening Melodies: Settle in for some melodies brought to you by our Classical Duo, Agnes and Paulina.

Atrium (1)

9:00–9:45 PM

Explorers' Delights: Sit back and enjoy the tunes performed by our Guitar Entertainer, Jobie.

Explorers' Lounge (7)

9:00 PM—Closing

Welcome Night with the Band: The Viking Band, accompanied by Resident Vocalists, Elsa and Arlando perform music that will have you dancing in this late-night venue.

Torshavn (2)

10:00–10:45 PM

Relaxation & Conversation: Mingle with like-minded guests with musical accompaniment from our Resident Pianist, Artur.

Atrium (1)

Viking Safety Video

If you haven't done so already, please take the time to watch the safety video playing on your Stateroom TV. At the end of the video, you will be prompted to acknowledge your understanding of the information.

Thank you for your kind cooperation and should you have any questions, please contact Guest Services at ext. 9710.

General Health Reminder

If you have a fever, feel sick or are experiencing shortness of breath, please call Guest Services immediately. (ext. 9710)

Things to Remember

Guests are required to carry their **Stateroom keycard and Government Issued Photo ID** when proceeding ashore. Please note that local regulations **do not allow food to be taken ashore, bottled water is permitted.**

Ship Announcements

From time to time, non-emergency announcements will be made around the ship. If you would like to hear them while in your stateroom, please turn on your TV to the **"Bridge Camera"** in the **"Live TV"** section and make sure to have the volume turned up.

Health & Hygiene

Public health officials remind us that good hand hygiene is one of the best ways to prevent the spread of illness. Please remember to wash your hands with soap and warm water before eating or after you return to the ship. Please also use the hand sanitizer stations located at the entrances to all our restaurants, and on the gangway. If you are feeling any symptoms of illness or discomfort, please report to the Medical Center immediately.

Booking Shore Excursions

For your ease and comfort please find the below options for booking additional Shore Excursions.

ITV – Interactive Television in your stateroom allows you to book tours with your television remote. Select: Home Screen, Shore Excursions, Optional or Included, Date & Tour Name.

Viking Voyager App – This mobile application allows for you to book tours with your personal cell phone. In the application select: Shore Excursions, Select Date, Select Tour Name.

Visiting Guest Services – You may also book tours in person at Guest Services in the Atrium on Deck 1, Portside. Tour Tickets will be delivered directly to your stateroom. Due to limited last minute booking opportunities, please ensure all changes are made 48 hours prior to arrival in each port.

How to Connect to the Internet

The Viking wireless network requires authentication with a four-digit PIN. To get started, select “*Viking Mars*” on your device. When the log-in page opens, enter your stateroom number, your last name and your birth year, then press “Next”. You will then be prompted to create your four-digit PIN before being connected to complimentary Wi-Fi service.

Internet Access

All our ships offer free Wi-Fi. You may use your personal device or one of the ship’s computers in our Business Center on Deck 1. Our connection relies on a VSAT satellite terminal—the best possible solution for ocean cruising. Due to the nature of data bandwidth and latency, as well as potential interruptions in satellite signals based on terrain and weather, you may experience slower online connections than you are accustomed to at home. In order to ensure fair usage for all, we reserve the right to limit heavy-bandwidth applications, downloads or software upgrades so that all our guests have access to Wi-Fi. We suggest that you limit large uploads/downloads. We would be pleased to help you with your device settings; please visit Guest Services on Deck 1. We hope you will understand that we will do our very best to provide you with an enjoyable online experience, and remember, you will likely be able to access standard Wi-Fi and data roaming services on shore in most towns and cities you visit.

Live Streaming of Star Theater Events

For your convenience, live events in The Star Theater will be streamed directly to your stateroom on *Viking Today Live*. To watch this live stream, please select the “Live TV Channels” box on your stateroom TV and then select the “Viking Today Live” option.

Viking Programming

For your convenience, port talks and lectures are recorded and available on-demand by tuning your stateroom TV to *Viking Enrichment > Port Talks & Lectures*.

Port Map

A port map of the ship’s docking location can be viewed digitally on your tablet or smartphone. Please see the back page of the *Viking Daily* and scan the Port Map QR code with your device’s camera.

Featured Enrichment Lecturers

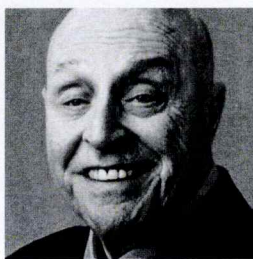

VIKING RESIDENT HISTORIAN

Dr. John Bratzel received his PhD from Michigan State University where he taught for 36 years. Bratzel offered a wide variety of courses from freshmen to graduate-level classes. He published numerous books, two of which won “Best Book” awards. He has also won the prestigious Teacher-Scholar Award.

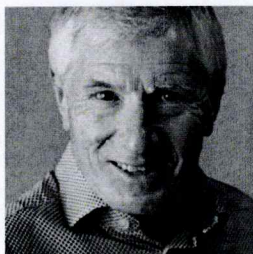

GUEST LECTURER

Clive Steeper is recognized for his exceptional ability to deliver world-class performance in both business and motorsport. Having collaborated with many legends in the motorsport world, he served as a race tyre engineer in Formula 1 and other elite racing series. In business, Clive has led the introduction of innovative technologies into global markets and authored several books on risk and change.



GUEST LECTURER

Sue Stockdale is a polar explorer and in 1996 was the first British woman to reach the magnetic North Pole. She has explored some of the world’s most remote environments and in 2024 was awarded an Honorary Fellowship of the Royal Scottish Geographical Society. Sue holds an MBA in entrepreneurship, a master’s in quality management and is author of nine books, including *EXPLORE: A Life of Adventure*.

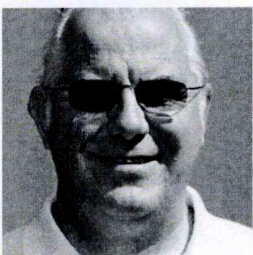

GUEST LECTURER

Robin Petch, The Whale and Dolphin Man, is Ambassador for Sea Watch Foundation and Cetacean Consultant for International Dolphin Watch. Involved in marine conservation for over 30 years, Robin is also a part-time boat captain and onboard naturalist on wildlife trips. He has a wide range of wildlife, maritime, historical and destination talks, and loves to help travelers find and enjoy wildlife.



WORKSHOP HOST

Emily Mixon has worked in arts and crafts for more than 40 years. In the early years of her career, she ran a small quilt business and attended and promoted craft fairs. She then managed two craft supply stores before she opened her own retail store selling gourmet gift baskets. Now, she enjoys sharing her skills on cruise ships.

Dining

Lunch

Pool Grill	Deck 7	11:30 AM–2:30 PM
World Café	Deck 7	11:30 AM–3:00 PM

Dinner

Manfredi's*	Deck 1	6:00–9:00 PM
The Chef's Table*	Deck 1	6:00–9:00 PM
The Restaurant*	Deck 2	6:00–9:00 PM
World Café	Deck 7	6:00–9:00 PM

Reservations can be made at the entrance of World Café, Deck 7.

*Dress code: elegant casual.

Coffee and tea are available 24 hours from the World Café.

Snacks

Pool Grill	Deck 7	2:30–5:00 PM
Mamsen's (Explorers' Lounge)	Deck 7	10:00 PM–Midnight

Lounges & Bars

The Viking Bar	Deck 1	6:00 AM–Midnight
Torshavn	Deck 2	9:00 PM–Closing
Aquavit Bar	Deck 7	10:00 AM–10:00 PM
Explorers' Lounge	Deck 7	10:00 AM–Midnight
Pool Bar	Deck 7	10:00 AM–7:00 PM

Directory

Boutique & Shops (1/2)	Ext 9321	6:00–11:00 PM
Travel Consultant (2)	Ext 9710	By Appointment
Guest Services (1)	Ext 9710	24 Hrs
Fitness Center (1)	Ext 9300	6:00 AM–10:00 PM
The Nordic Spa (1)	Ext 9300	10:00 AM–8:00 PM
Medical Center (a)	Ext 9206	5:00–6:00 PM
Room Service	Ext 6502	24 Hrs
MEDICAL EMERGENCIES	Ext 999	24 Hrs

To make an appointment with our Travel Consultant, please call 9710 or visit Guest Services on Deck 1.

Dress Codes Reminder

Daytime attire is casual, including shorts (if the season is warm), slacks or jeans, and comfortable shoes for walking tours. Swimsuits, brief shorts, cover-ups and exercise attire should be reserved for the Fitness Center, pool areas and Sports Deck.

Evening attire is elegant casual for all dining venues, performances and special events; there are no "formal nights" in the evening. Required attire for ladies includes a dress, skirt or slacks with a sweater or blouse. For gentlemen, trousers and a collared shirt. A tie and jacket are optional; jeans are not permitted.

The evening dress excludes the World Café, where the dress remains casual after 6:00 PM.

Port Map

Fort Lauderdale, Florida, USA



To view the port map, scan QR code with your camera.

VIKING VOYAGER APP

Your personal cruise assistant

Reserve shore excursions and dining. View your schedule and port information.

Check your Viking Voyager app daily.

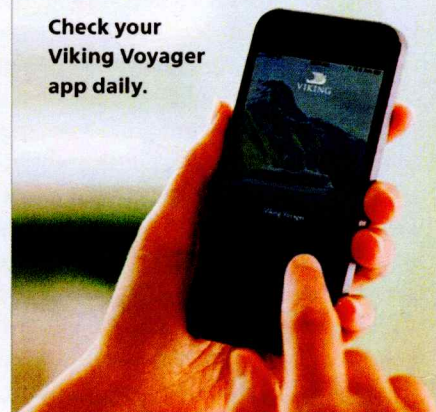

Have you considered OUR SILVER SPIRITS BEVERAGE PACKAGE?

This covers all house pouring wines, beers and liquors including cocktails, well drinks and soft drinks throughout the day.

To purchase, visit Guest Services.

